

Tenor Trombone

Symphony 94

J Haydn

I: Adagio cantabile

TACET

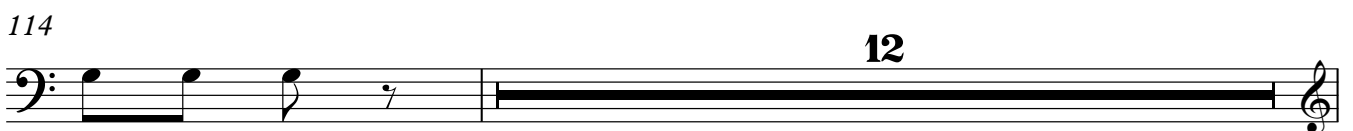
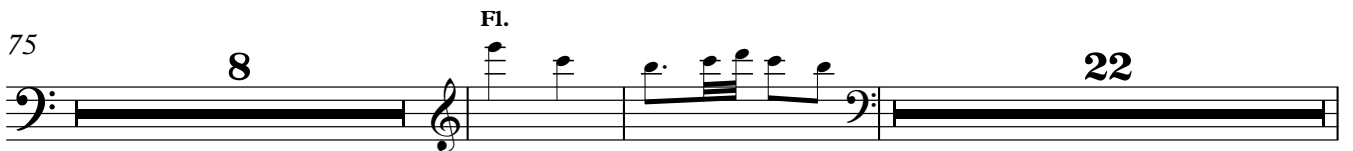
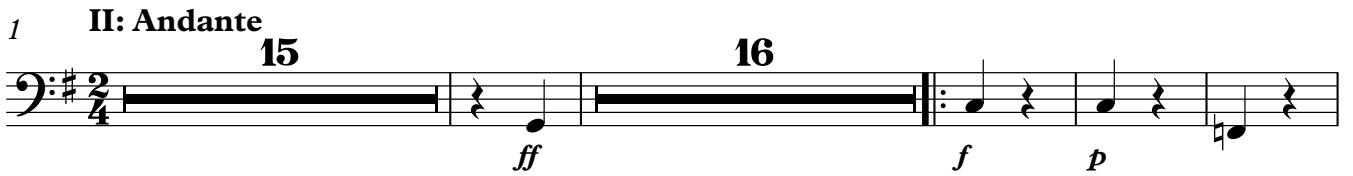
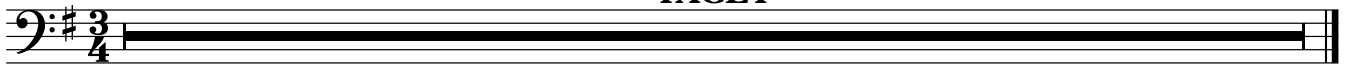

Tenor Trombone

2

127 Vln 1

2 **K**

f

136

141

14

III: Menuetto: Allegro molto

6

8

10 10

32

40

2

49

14 **Trio** 9 18 **Men. D.C.**

IV: Finale: Allegro molto

1 **30** Fg.1 **4**

38 **L**

50 **3** **6** **5**

70 **M** **2** **12** **f**

91 **N** **12** **7** **f**

117 **3** **6** **f**

131 **18**

154 **O** **11** **f**

Tenor Trombone

4

167

177

P

21

206

Q

4

Cb.

9

224

22

Vln 1

251

2

260

2
